Park View Townhomes Phase 3

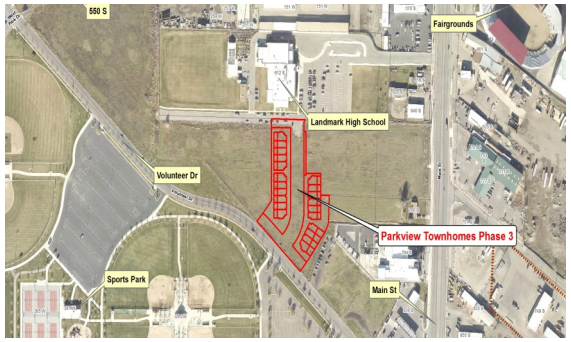

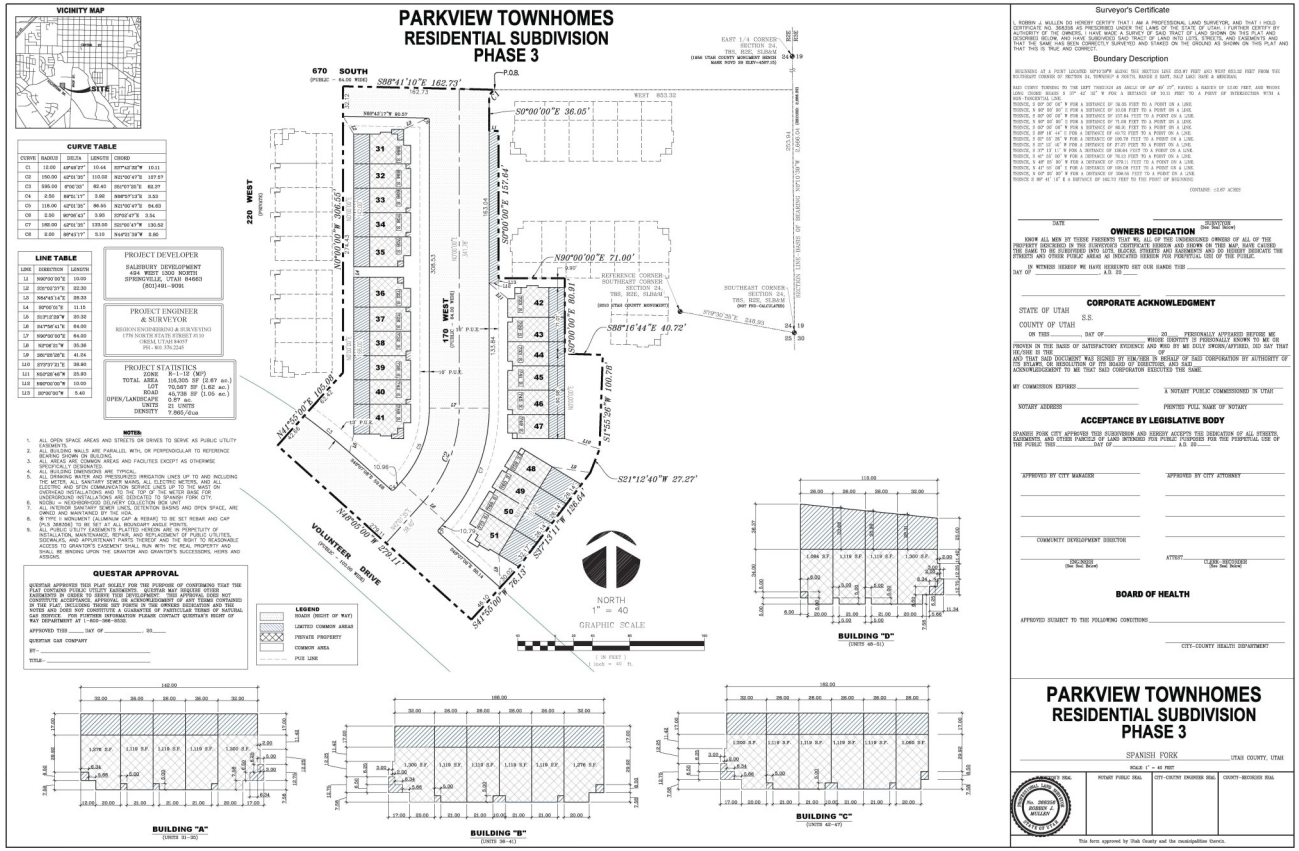

File Name: Park View Townhomes Phase 3

Final Plat

Applicant: Region Engineering & Surveying

2.87 Acres

Number of Lots: 21

File #: 16-000897

Address: 670 Volunteer Drive

Permit #: FP16-000016

Application Date: 8/4/2016

Application Approved: 9/21/2016